100 BIG-BOOBED BABES!

NEW 215MPH LAMBO!

£1.70 Sp €2.95/Gr €3.45 16-22 Oct 2009 • www.nuts.co.uk

Nuts

BRITAIN'S BIGGEST SELLING MEN'S

ALL NEW COLLECTION!

LUCY PINDER PRESENTS

100 BIG-BOOBED BABES!

A century of 'cors' and 'blimeys'! 2009!

LUCY!

CRIKEY!

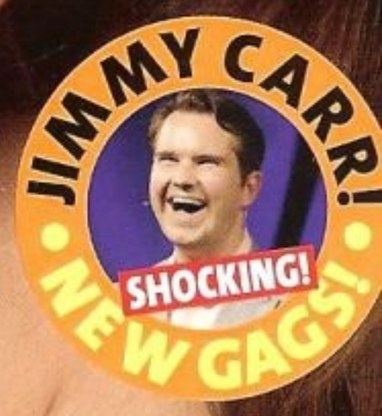

X FACTOR BABE NAKED PICS!

ARSHAVIN MAD INTERVIEW!

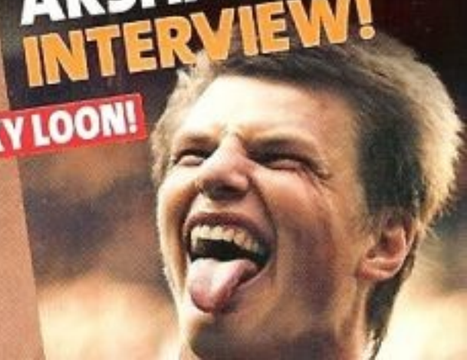

2 SAM KELLETT *34C*
"Dark-haired" and "interesting-looking" are just two of the ways you could describe the fair Ms Kellett here. Or just plain "Wow!"

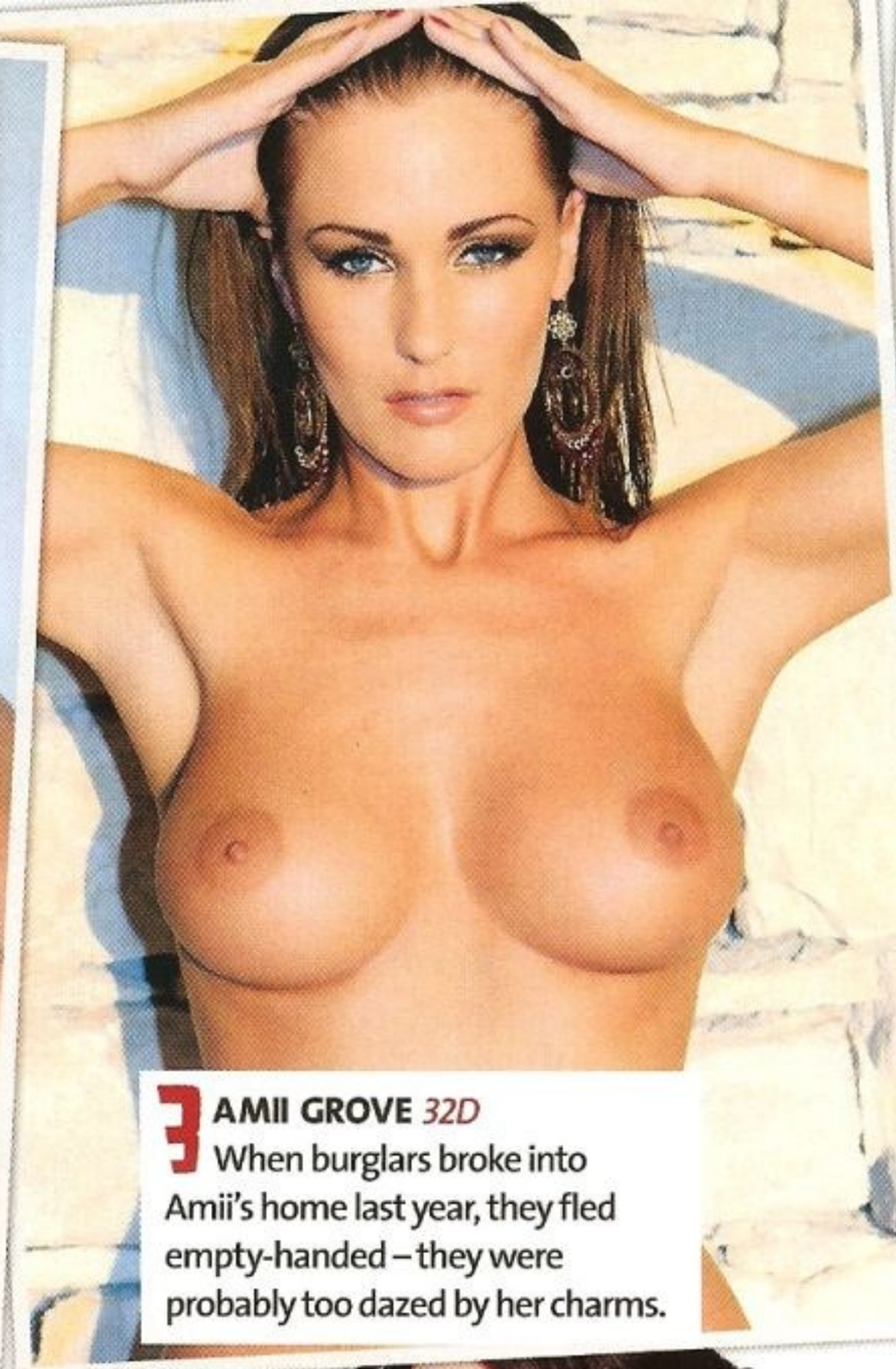

3 AMII GROVE *32D*
When burglars broke into Amii's home last year, they fled empty-handed – they were probably too dazed by her charms.

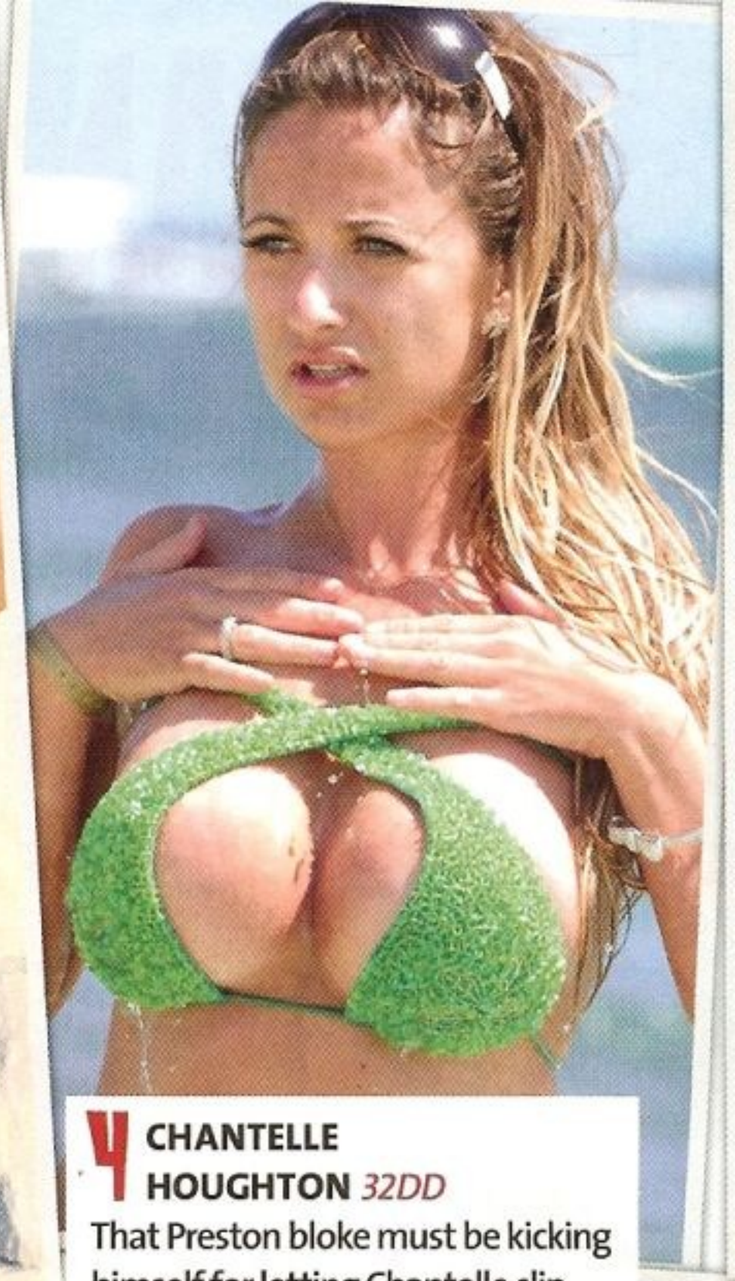

4 CHANTELLE HOUGHTON *32DD*
That Preston bloke must be kicking himself for letting Chantelle slip through his fingers. Here's why.

5 DANIELLE LLOYD *32E*
It's a round-up of beautiful boobs, so it's only right that Scouse beauty Danielle is welcomed into the fold. Don't hide them, Dani!

6 NAOMI MILLBANK-SMITH *34FF*
We're not big fans of posh double-barrelled names here, but for some reason it's easy to forgive Naomi.

7 ZOE MORRELL *30F*
Zoe has the kind of eyes you could lose yourself in for hours. That's if you're not already mesmerised by her fine breasts.

8 JODIE GASSON *30E*
Brilliantly, Jodie appears to be wearing a top that doesn't quite cover her boobs. Someone give her personal shopper a pat on the back!

9 SAM COOKE *30F*
Sam's recently taken up DJing in nightclubs but as good as she is at that, we have to say we prefer her day job – being a stunner.

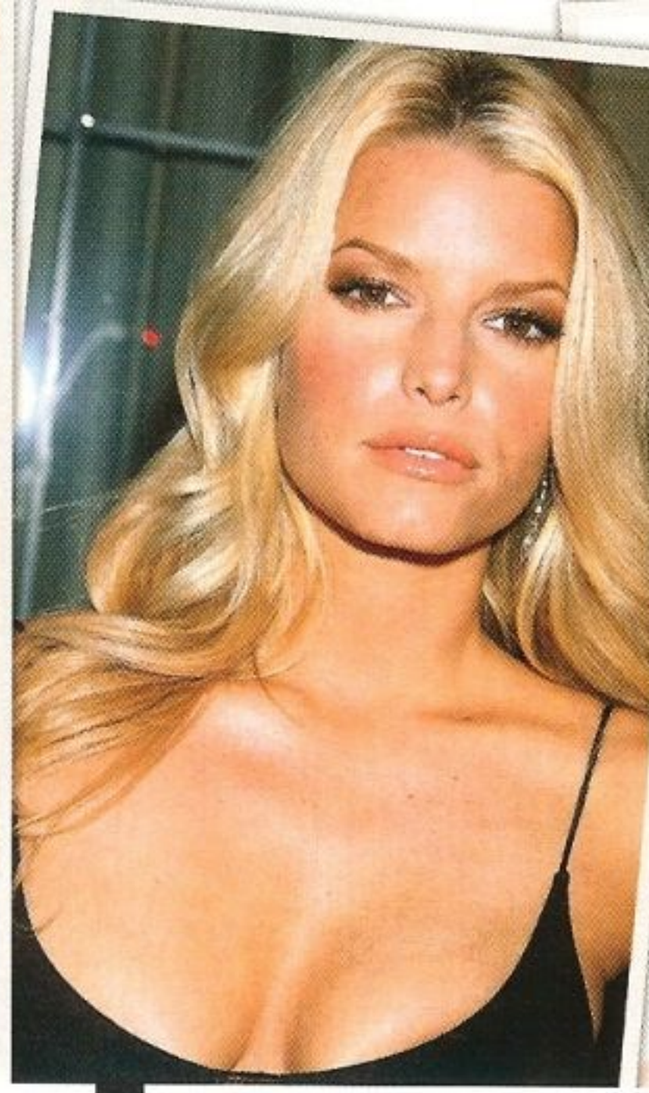

10 JESSICA SIMPSON *34D*
It's ironic that Jessica Simpson is a pop singer, because she possesses the type of breasts that make grown men wail.

11 EVA *34DD*
Eva comes from Poland, which means she probably likes sour cabbage and Jerzy Dudek. We prefer her wonderful breasts.

12 SCARLETT JOHANSSON *34C*
Blonde, big-boobed, talented and totally gorgeous. What's not to like about the foxy film star?

13 NATASHA MARLEY *34C*
We went to see the film *Marley And Me* recently, thinking it was about Nat. Turned out it was about a dog. Imagine our dismay!

14 NICOLA McLEAN *32G*
Busty *I'm A Celebrity...* babe Nicola ate scorpions and kangaroo meat during her time in the jungle – so she might not mind kissing us!

15 AMY GREEN *32D*
Looking at this picture, we imagine Amy makes... ooh, at least 99.9 per cent of the female population Green with envy. Sorry!

16 CHRISTINA AGUILERA *36E*
We'd love to do a duet with Chris – if only because she wears next to nothing when she's warbling!

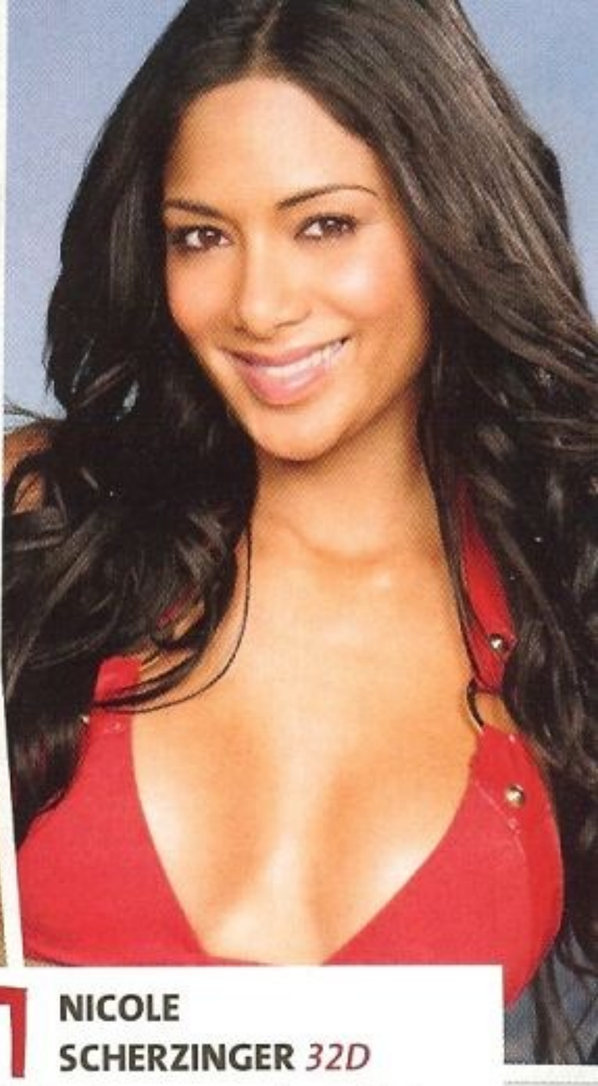

17 NICOLE SCHERZINGER *32D*
2009 has been a great year for fit ladies in pop. Here's Pussycat Doll Nicole leading the way.

18 GEMMA MASSEY *32E*
Messi is the fleet-footed king of football. Massey is a gorgeous brunette with a sexy body. Don't confuse the two!

19 SAMMY BRADDY *32E*
Sam obviously barged her way to the front of the queue when God was handing out boobs – and she could barge into us any day.

20 DANIELLE *36G*
Danielle's boobs are larger than her head in this picture, which means it's perfectly acceptable to stare at them rather than her face.

21 MICHELLE KEEGAN *30DD*
We don't usually watch soaps but we've been glued to *Coronation Street* recently, thanks to Michelle!

22 MORGAN LEACH *34E*
Blonde hair? Check. Gobsmacking boobs? Check. Sexy? Check. Yep, Morgan's ticked all the boxes to make it onto this list!

23 CASEY BATCHELOR *32FF*
If you need proof that Essex girls are a fine breed and don't deserve the stick they get, it's right here!

24 JORDAN *32DD*
If you're talking big boobs, Ms Katie Price simply has to be involved somewhere. And we're not complaining she's here!

25 CHARLOTTE MEARS *32DD*
Charlotte seems to spend all her time in a tiny bikini on the beach. Long may that trend continue!

26 DIORA BAIRD *32DD*
We watched *The Texas Chainsaw Massacre: The Beginning* from behind the sofa. Luckily, we looked up in time to see dishy Diora.

27 DITA VON TEESE *32C*
The burlesque beauty used to go out with weird heavy metal bloke Marilyn Manson – which gives us all a glimmer of hope!

28 JESSICA-JANE CLEMENT *30E*
The Real Hustle star isn't only drop-dead gorgeous, she could also scam you a pint. What a girl!

29 SAMMIE PENNINGTON *32E*
Sexy Sammie tells us she's well into keeping fit. We'd love to be around when she goes jogging!

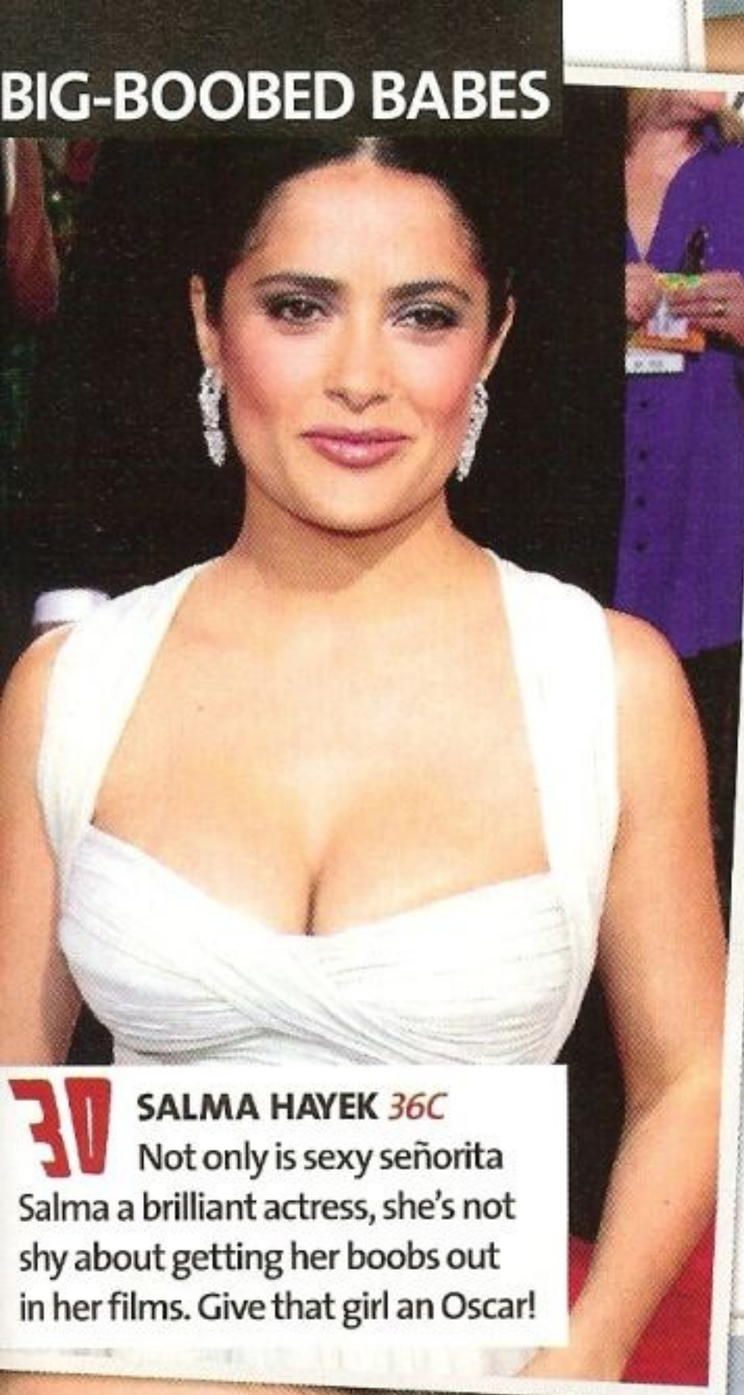

30 SALMA HAYEK *36C*
Not only is sexy señorita Salma a brilliant actress, she's not shy about getting her boobs out in her films. Give that girl an Oscar!

31 KATE HOBAN *32D*
Oh dear – *Nuts* newcomer Kate's cardigan appears to have come undone in this picture. Luckily for us, she hasn't noticed!

32 BRITNEY SPEARS *34C*
She went weird for a while but she's looking hot again. It's the best comeback since Liverpool won the Champions League final!

33 EMMA FRAIN *32E*
Look – it's sunset at Emma's house and she's taken her clothes off already! We must pop over and see her one evening.

34 MEDDY FORD *34G*
We thought reality TV show *Paris Hilton's British Best Friend* was rubbish – until we clapped eyes on the Welsh wonder.

35 BIANCA GASCOIGNE *34D*
Bianca shows here that she shares her dad's ability to mesmerise a crowd with her incredible talents.

36 GEMMA GARRETT *34EE*
Gemma won Miss Great Britain, which makes her one of the hottest women in the land. And here she is proving that fact!

37 JENNIFER ELLISON *32DD*
No round-up of big boobs would be complete without the lovely Liverpudlian. Cleavages don't come more perfect than hers!

38 NIKKALA STOTT *32D*
A stoat is a furry, weasel-like creature. A Stott, on the other hand, is a gorgeous brunette with an outstanding pair of boobs!

39 MICHELLE HEATON *34C*
She's clearly the one from Liberty X we all wanted to see X-rated, but heavenly Michelle's still keeping us waiting. Sigh.

40 RUBY JONES *30F*
Jones might be one of the UK's most common surnames but let's face it, you don't get many that look like Ruby. She's a babe!

41 CLAIRE ANDRISANI *32E*
Half-French, half-Italian Claire is multilingual, and yet she still hasn't learnt to ask where the bra department is. We're so glad!

42 GEMMA HILES *32DD*
It would take a girl of awesome beauty for us to overlook the shocking pink bedspread in this pic. Thankfully, Gemma fits the bill.

43 BEYONCE *36C*
She's been getting steadily fitter ever since she first caught our eye in Destiny's Child. And her boobs – well, just look at them!

44 KAYLEIGH PEARSON *30DD*
Kayleigh was a judge for our *Nuts* Babe Search competition. Well, she should know what she's on about!

45 EMILY O'HARA *30F*
Look at that gorgeous, free-flowing hair. She must have a really good hairdresser. What do you mean you didn't notice?

46 DANNI WELLS *30C*
Legend has it Lady Godiva once rode a horse naked through Danni's home city of Coventry. Fancy following suit, Danni?

47 GEMMA MERNA *30F*
Hollyoaks has a knack of giving us the best eye-candy on television, but even they excelled themselves with Gemma.

48 BECKY RULE *32D*
Becky's boobs are obviously more than a handful – more than two handfuls, even! Wonder if she needs some help...?

49 KATY PERRY *32D*
Katy kissed a girl and liked it. We looked at her boobs and loved it! You didn't think we bought her records for the music, did you?

50 PENELOPE CRUZ *34C*
In her last film, Penélope wasted no time in snogging gorgeous Scarlett Johansson. Well, she's a step up from Tom Cruise!

51 ADELE SILVA *32C*
Adele is so sexy, she makes *Emmerdale* almost bearable. Judging by this pic, it's a shame there isn't a beach on the farm.

52 ABBEY CLANCY *32C*
Playing in the Premier League, scoring for England – of all Peter Crouch's achievements, none come close to pulling Abbey.

53 MISSY *32DD*
She might have the oddest name on this list but if we met Missy, we'd be too busy drooling to worry about what to call her!

54 CARA BRETT *32DD*
It doesn't take a nuclear scientist to work out that large + pert = perfect breasts. And Cara here possesses such a pair.

55 ROSIE JONES *30F*
The Middlesex babe has only been in your favourite mag for a year, but what a year it's been. Here's to many more!

56 ANGELICA BREXNER *32DD*
We're not fans of Abba but when we see fellow Swede Angelica, we sing *Gimme Gimme Gimme*!

57 BAR REFAELI *34C*
There are many good things about Bar – she's single, she has great boobs and she's named after our favourite place to be!

58 ANGELINA JOLIE *36C*
Angelina is one of the world's sexiest women, helped by the fact that she has great breasts – which she's not shy to show off!

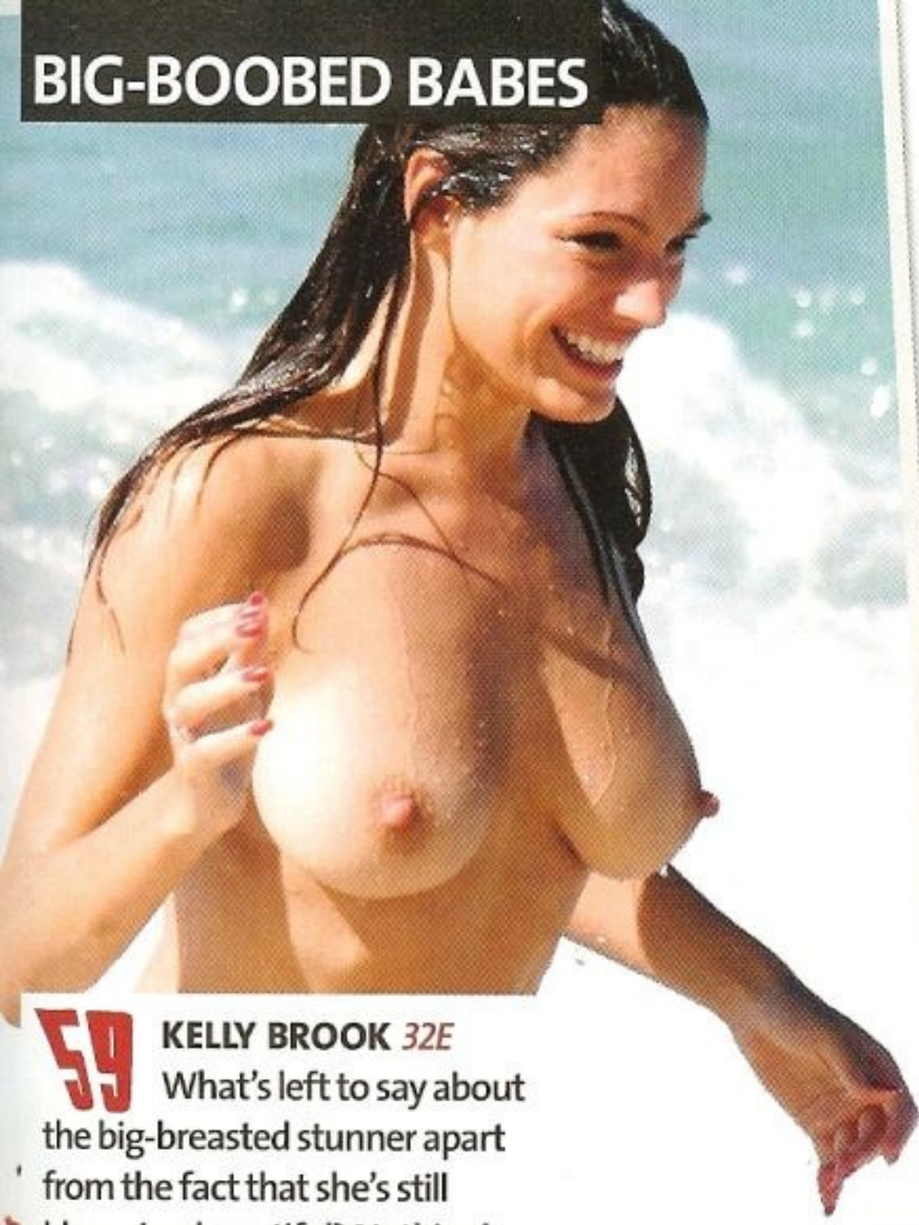

59 KELLY BROOK *32E*
What's left to say about the big-breasted stunner apart from the fact that she's still blooming beautiful? Nothing!

60 KATIE-MARIE CORK *30E*
The lovely Katie-Marie once had sex in a swimming pool changing room! Now, where are our trunks...

61 SOFIA VERGARA *34C*
We can't think of many famous Colombian exports off the top of our head, but when one of them's this hot, who needs others?

64 LEAH FRANCIS *32E*
If you needed proof that blondes really do have more fun, Leah's your girl – she's also proof that blondes have great boobs!

62 ALEX CURRAN *32D*
Stevie Gerrard's missus proves that not all WAGs are famous for their fellas alone – she's gorgeous enough in her own right!

63 GEMMA ATKINSON *34E*
Queen of *Nuts* Gemma has proved time and again that homegrown boobs are best. And my, look how hers have grown!

65 GABRIELLE *32G*
Now we've seen Eva and Gabrielle, we wonder what they put in the water in Poland. And can they put some in British water, too?

66 KAYLEE CARVER *32E*
Her team might be struggling in the Premier League, but Hull beauty Kaylee isn't letting that get her down. Hooray!

67 DYLAN HARDY *30F*
Who knew anyone with the name Dylan could be quite so sexy? Dylan Thomas' parents, take note – this is how you do it!

68 AMY DIAMOND *32F*
Amy once posed topless outside the Houses of Parliament, painted to look like the Euro flag. Is it too late for us to run for PM?

69 HANNAH KAY *32F*
Poor Hannah, those feeble hands will never cover those huge boobs. Someone should tell her... actually, don't worry about it!

70 PETA TODD *30F*
Peta claims to look "unattractive" in the mornings – we find that hard to believe, but we're willing to be proved wrong!

71 FRANCOISE BOUFHAL *32F*
Despite her exotic name, Francoise is a Geordie who used to be on *Byker Grove*. Way-aye, pet!

72 SIOBHAN FISK *32C*
She's dark, mysterious and possibly dangerous – but having once won *Nuts*' Real Girl of the Year, it'd be totally worth the risk!

75 HOLLY WILLOUGHBY *32D*
She makes us watch *The X Factor and This Morning*! What have you done, Holly? Ah, you're forgiven!

74 SEREN GIBSON *32E*
Sexy Seren might well be the fittest student on earth. That's right, she has beauty *and* brains. Join the queue, fellas!

73 KITTY LEA *30E*
Gorgeous *Nuts* regular Kitty really needs no introduction to our readers, so we won't bother – just feast your eyes on her, lads!

76 STACI *32DD*
The stunning Staci is another relatively new girl on these pages, and we're sure you'll all agree that she's very welcome!

77 EMMA SPELLAR *34E*
Blonde bombshell Emma rose from humble beginnings in Norwich to be crowned Miss Great Britain back in 2004. Good choice!

78 KEIRA JONES *34D*
Keira Knightley's a famous actress with small boobs. Keira Jones is a sexy model with massive boobs. We know who we prefer!

79 KIM KARDASHIAN *32DD*
Kim rose to fame on US reality show *The Kardashians*. Who cares? She's fit and she dresses like this!

80 ERICA *30FF*
Everything about Erica is just perfect. Toned skin, a lovely smile, massive boobs... er, sorry, we're still looking at those boobs!

81 ZOE STOLLERY *30F*
Zoe always comes last in alphabetical lists of girls but that certainly doesn't mean Ms Stollery is least in our affections!

82 AMYLU BENNETT *30F*
We can't help noticing the lovely AmyLu looks confused here. Anything we can help with, just call us. Honestly, anything at all!

83 POPPY RIVERS *32E*
With Remembrance Day not far off, we'll all be getting our poppies soon. Oh, what we'd give to get this Poppy at our local shop!

84 INDIA REYNOLDS *32DD*
Indian food is hot and spicy and a great way for lads to enjoy themselves – just like this picture!

85 EVA GREEN *36C*
James Bond might steal the headlines, but we won't forget Eva's turn in *Casino Royale*, and we definitely won't forget her boobs!

86 SOPHIE READE *30GG*
Big Brother winner. Big boob owner. Big smile on our faces. Is there anything the lovely *Nuts* cover girl Sophie can't do?

87 JANA DEFI *32G*
Judging by this picture, we reckon Jana's body is roughly 95 per cent breast – only five per cent off our ideal woman. Wahey!

88 LINDSAY LOHAN *34C*
She might be borderline bonkers, but there's no arguing with Lindsay's cracking boobs! Keep up the good work, Li-Lo!

89 RHIAN SUGDEN *32E*
Rhian helped us remove ladies' coats earlier this year – and now she's removed all her clothes. What a wonderful woman!

90 LINDSEY STRUTT *32E*
Lindsey's graced the hallowed pages of *Nuts* mag many a time, and there's one very simple reason for that – she's amazing!

91 STEPHANIE MCMICHAEL *32D*
Yet another fine *Big Brother* lady, we rejoiced when the sexy former housemate got her kit off for us!

92 LUCY BRIGGS *30E*
Luscious Lucy is fairly new to *Nuts* but, by the looks of her, she's got a bright future ahead of her. As well as two big boobs!

93 MALENE ESPENSEN *32FF*
Malene is proof that it's not just bacon and Carlsberg the Danish can produce – it's hot blondes, too!

94 JADE ROGERS *32C*
We can confirm that Jade not only has boobs, but they're absolutely cracking! Welcome to the top 100, Miss Rogers!

95 SOPHIE HOWARD *32FF*
All rise for the queen of booby babes! No big boob list would be complete without the sight of Southport's finest pair.

96 JENNIFER CLARK *32DD*
We vowed not to spend our nights in watching *Big Brother* any more – then they went and put the delicious Jen in the house!

97 PORCHIA WATSON *32D*
You may have seen Porchia's boobs in the recent film *Lesbian Vampire Killers*. If not, go watch it. Now!

98 ALICE GOODWIN *32E*
The only other famous Alices we can think of are Alice Cooper and *Alice In Wonderland*. We'll stick with Goodwin, thanks!

99 INFERNO *32D*
With a name like Inferno, it's against the Trade Descriptions Act to be anything other than smoking hot. And luckily, she is!

100 MAZ CUNNINGHAM *34D*
Maz shot to fame on reality show *Shipwrecked*. We wouldn't mind being stuck on an island with her!

Nuts MOBILE

HOT NEW LUCY PICS FOR YOUR MOBILE!

100% NEW PICS!

Text NUTS203 to 88888

NUTS EXCLUSIVE PICS

ONLY £2

Text NUTS204 to 88888

Text NUTS205 to 88888

Text NUTS208 to 88888

Text NUTS206 to 88888

Text NUTS207 to 88888

"Wow! Whose are those great boobs? Oh, they're mine"

Nuts
LUCY PINDER

Pinder
presents...
BRIDEWOOD

O BABES!

A ton of generously chested lovelies!

Hi Lucy! You're fronting our 100 Big-Boobed Babes special, so you're probably the best person to ask – what's the secret to having a huge pair of boobs? It's all in the genes, isn't it? I guess I should thank Mum and Dad Pinder for their efforts and superior DNA! **Maybe we should thank them as well! Do you mind us asking what size you are now?** I'm about a 32F but they tend to fluctuate. **Have you ever wished you could swap your boobs for a petite pair?** Yes. When I was younger, I was into running but then my boobs grew. Doing the 100m with 34DD breasts was probably a great sight for the boys, but it was hell for me! **Could a bloke ever get bored of playing with your boobs?** Possibly – it would depend on how creative he was. As I found out today, you can have so much fun with big boobs – more than I imagined! ➡

Catwoman had no idea Batman was wearing X-ray specs

"Wow! Whose are those great boobs? Oh, they're mine"

"Don't come any closer or the nipple gets it!"

Are women obsessed with willies in the same way that men are obsessed with boobs? No, I think men are more obsessed with boobies. I love willies but I wouldn't want to look at one all day. Boobs are much prettier. That said, I know which I'd prefer to play with!

On a typical night out with the girls, what do you talk about? I can't tell you that! But I can reveal that girls are quite naughty. Men would be shocked if they found out how much their girlfriend's mates know about their sex life. We go into lots of detail and ask loads of questions.

Yipes! When was the last time you were embarrassed? I was shopping and when I got back to my car, I realised my flies were wide open and my bright pink thong was on display. I guess it's lucky I wasn't going commando that day!

If we were your boyfriend, what things would we like and dislike about you? You'd like my cooking – I make a mean cottage pie. I'm also a good housewife, as I do all the washing and ironing. The only thing you wouldn't like is having to leave me in bed in the morning looking all lovely in my pyjamas!

If you could be a superhero, what would you call yourself and what special powers would you have? I'd be called Laser Boob Woman and I'd be able to fire lasers out of my nipples! *Nuts* should do a superhero-themed photo shoot!

We might do that! Finally, is there anything you'd like to do in a shoot that you haven't already? I'd love to dress up in thigh-high leather boots with mean heels, like a dominatrix. It'd be nice for your readers to see my darker, more sordid side! ■

INTERVIEW BY: ADAM RALPH PHOTOS: ANGUS YOUNG STYLING: KAREN WILLIAMS HAIR & MAKE-UP: LISA HARRIS

YOU CAN HAVE SO MUCH FUN WITH BIG BOOBS!"

Get these hot pics on your phone now! **ONLY AVAILABLE ON YOUR MOBILE!** Simply text Nuts to 88888

See page 80 for terms and conditions

1 LUCY PINDER *32F*
Nuts' First Lady lands the top spot for having the kind of eye-popping boobs that make people stop what they're doing and...

to Nuts

P44

"Oi, I was saving that for me Shreddies!"

THEY'RE HUGE!

FREE! LUCY POSTER!

P107

Nuts FEATURES

The page that says 100 per cent yes!

Nuts NEWS

X Factor's Coco naked!

The Kandy Rain girl gets our vote!

This year's *X Factor* has been blessed with an unusually high volume of hot female contestants, but one who really stood out from the crowd is Kandy Rain's Coco.

After impressing the judges at boot camp, former *Nuts* girl Coco and the girls made the live finals, which is no surprise – her naked ambition is there for all to see in these smoking-hot pics!

The spelling bee was getting interesting

Nuts EXCLUSIVE!

KANDY RAIN!

WORDS: ADAM RALPH PHOTOS: CE

REALITY STUNNER!

"You're definitely a qualified masseur?"

SEXY SINGER!

"Ow! Who put that there?"

HOT BODY!

The firemen loved hearing the alarm